



GenV Saliva collection

IMPORTANT: Use the right tube to collect your saliva sample.

Each tube will show one of these icons.



Mum



Parent 2



Baby

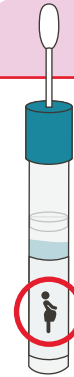

No icon? Use a pen to mark an X beside the word that matches the person best.



Do NOT eat, drink, smoke or chew gum for 30 minutes before taking your saliva sample.

Questions?

1800 436 888
www.genv.org.au

PD-PR-00971 Issue 1/2020-05

- 1 Read all instructions then follow the collection steps.

IMPORTANT: Choose the right tube for each person by checking the icon on the label.

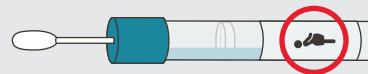

- 2 Seal your sample in the zip-lock plastic bag.
- 3 Place the sealed bag into the reply-paid envelope. Seal closed.
- 4 Drop the envelope (containing your sample) into an Australia Post mailbox.

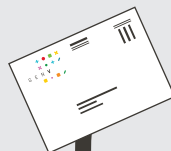
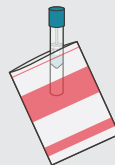
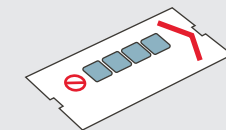

Procedure for saliva sample collection:



Collection precautions:

Donor should not eat, drink, smoke or chew gum for 30 minutes before collecting saliva sample.

Ensure the sponge tip does NOT come into contact with any surface prior to collection.

Intended use: ORAc collect•Dx is intended for use in the non-invasive collection of saliva samples. Human DNA from the saliva sample is isolated, stabilized, and suitable for use in FDA cleared molecular diagnostic applications. Saliva samples collected using ORAc collect•Dx are stabilized and can be transported and/or stored long-term at ambient conditions.

Contents: Kit contains stabilizing liquid.

Warning and precautions:

- Rx only. For professional use.
- Read all instructions carefully prior to sample collection; deviation may result in inadequate sample and impact DNA yield.
- Choking hazard. Caution should be used when inserting sponge into the mouth.
- Donors with xerostomia (dry mouth) may not collect adequate sample using these instructions resulting in lower DNA yield and an invalid sample for use.
- Wash with water if stabilizing liquid comes in contact with eyes or skin. Do NOT ingest. See MSDS at www.dnagenetek.com

Storage: 15-25°C

Label legend:

	Catalog number
	In vitro diagnostic medical device
	CE Marking
	Manufacturer
	Authorized Representative
15°C-25°C	Storage instructions
	Collect sample by (Use by)
	Lot number

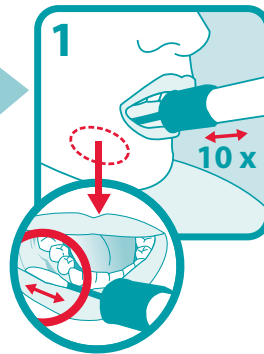

Open package and remove collector without touching sponge tip. Place sponge as far back in the mouth as comfortable and rub along the lower gums (see close up image) in a back and forth motion. Gently rub the gums 10 times. If possible, avoid rubbing the teeth.

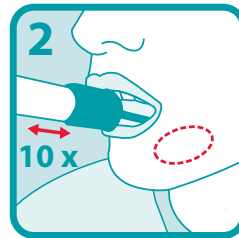

Gently repeat rubbing motion on the opposite side of the mouth along the lower gums for an additional 10 times.

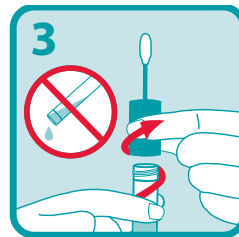

Hold the tube upright to prevent the stabilizing liquid inside the tube from spilling. Unscrew the blue cap from the collection tube without touching the sponge.

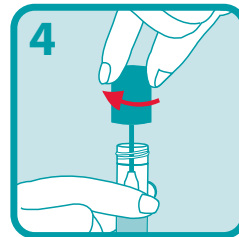

Turn the cap upside down, insert the sponge into the tube and close cap tightly.

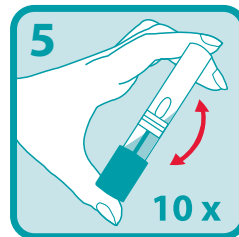

Invert the capped tube and shake vigorously 10 times.



For In Vitro Diagnostic Use

DNAgenetek



DNA Genetek Inc.
3000 - 500 Palladium Drive
Ottawa, ON, Canada K2V 1C2

Superior samples
Proven performance

Toll-free (North America): 1.866.813.6354
Tel: +1.613.723.5757 • Fax: +1.613.723.5057
info@dnagenetek.com
www.dnagenetek.com



Emergo Europe, Prinsessegracht 20, 2514 AP The Hague, The Netherlands
Australian Sponsor: Emergo Australia, Level 20, Tower II, Darling Park, 201 Sussex Street, Sydney, NSW 2000 Australia

*ORAc collect is a registered trademark of DNA Genetek Inc.
Some DNA Genetek products may not be available in all geographic regions, contact your sales representative for details.
All DNA Genetek protocols, white papers and application notes, are available in the support section of our website at www.dnagenetek.com.

Patent (www.dnagenetek.com/legalnotices)
© 2019 DNA Genetek Inc., a subsidiary of OraSure Technologies, Inc., all rights reserved.
PD-PR-00506 Issue 6/2019-11